



Siskiyou County
Planning Commission Staff Report
March 20, 2024

Agenda Item Number 1
McMahon Zone Change (Z-23-05) and
Boundary Line Adjustment (BLA-23-18)

Applicant: Justin McMahon

Property Owners: Justin & Rebecca McMahon
3021 State Highway 97
Weed, CA 96094

Deborah Goltz
19030 Rainbow Way
Weed, CA 96094

Representatives: Robert Martin
Robert I. Martin, Professional Land Surveying
PO Box 111
Montague, CA 96064

Project Summary The project is a proposed rezone of 14 acres of a 467-acre parcel from Non-Prime Agricultural (AG-2) to Non-Prime Agricultural with a 40-acre minimum parcel size (AG-2-B-40) and 6 acres of a 10-acre parcel from Non-Prime Agricultural with a 40-acre minimum parcel size (AG-2-B-40) to Non-Prime Agricultural (AG-2). The rezone is necessary to effectuate the proposed boundary line adjustment, which is proposed to consolidate all lands improved for agricultural production onto a single, 467-acre parcel.

Location: The project site is located north and west of Highway 97, near the community of Carrick, on APNs 020-120-060, 020-380-030 and 020-400-170; Sections 25, 26 and 36, Township 42N, Range 5 W, MDB&M; Latitude 41°26'53" N, Longitude 122°21'52" W.

General Plan: Soils: Erosion Hazard; Surface Hydrology; Wildfire Hazard; Woodland Productivity; Prime Agricultural Soils

Zoning: Prime Agricultural (AG-1); Non-Prime Agricultural, 40-acre minimum parcel size (AG-2-B-40); Non-Prime Agricultural (AG-2)

Exhibits:

- A. Resolution PC-2024-006, a Resolution of the Planning Commission of the County of Siskiyou, State of California, Conditionally Approving the McMahon Boundary Line Adjustment (BLA-23-18) and recommending that the Board of Supervisors Approve the McMahon Zone Change (Z-23-05)
 - A-1. Notations and Recommended Conditions of Approval
 - A-2. Recommended Findings
- B. Comments
- C. BLA and Zone Change Exhibit Maps

Background

Justin McMahon has applied for a Boundary Line Adjustment to reconfigure two parcels to better suit the historic and existing uses of the parcels and a Zone Change. The Zone Change will bring all property that is part of the ranch under the 40-acre minimum Combining District, the property that is residential under the Non-Prime Agricultural Zoning District (10-acre minimum) and to effectuate the Boundary Line Adjustment. The parcels are located on Highway 97, west of the community of Carrick.

APNs 020-120-060 and 020-380-030 together are one legal parcel created as Parcel 1 of a Boundary Line Adjustment (BLA-15-06) recorded on April 18, 2017, and filed in the Siskiyou County Recorder's Office as Document Number 2017-0002917. APN 020-400-190 is one legal parcel created as Parcel 2 of the same Boundary Line Adjustment.

As approved by the Board of Supervisors on February 20, 2024, the property was included in the Williamson Act contracts to be rescinded and reissued is formalized under Condition of Approval #8 for this project.

Carrick Creek runs through the McMahon ranch. The site is developed for beef cattle production with approximately 300 acres consisting of irrigated fields, 40 acres of dry pasture, and outbuildings. In addition to the agricultural use and development on the properties, there is a single-family dwelling on the 459-acre McMahon parcel. The 18-acre Goltz parcel is developed with a single-family dwelling and accessory structures.

Approximately 119 acres of higher elevation foothills on the site are undeveloped and contain a mixture of pines, oaks, shrubs, and annual grasses.

Surrounding parcels along Highway 97 are generally small, being less than 2 acres and are predominately zoned Rural Residential Agricultural, with some Neighborhood Commercial on the opposite side of the highway. Properties to the north and west are larger in size (over 50 acres) and are zoned Prime and Non-Prime Agricultural.

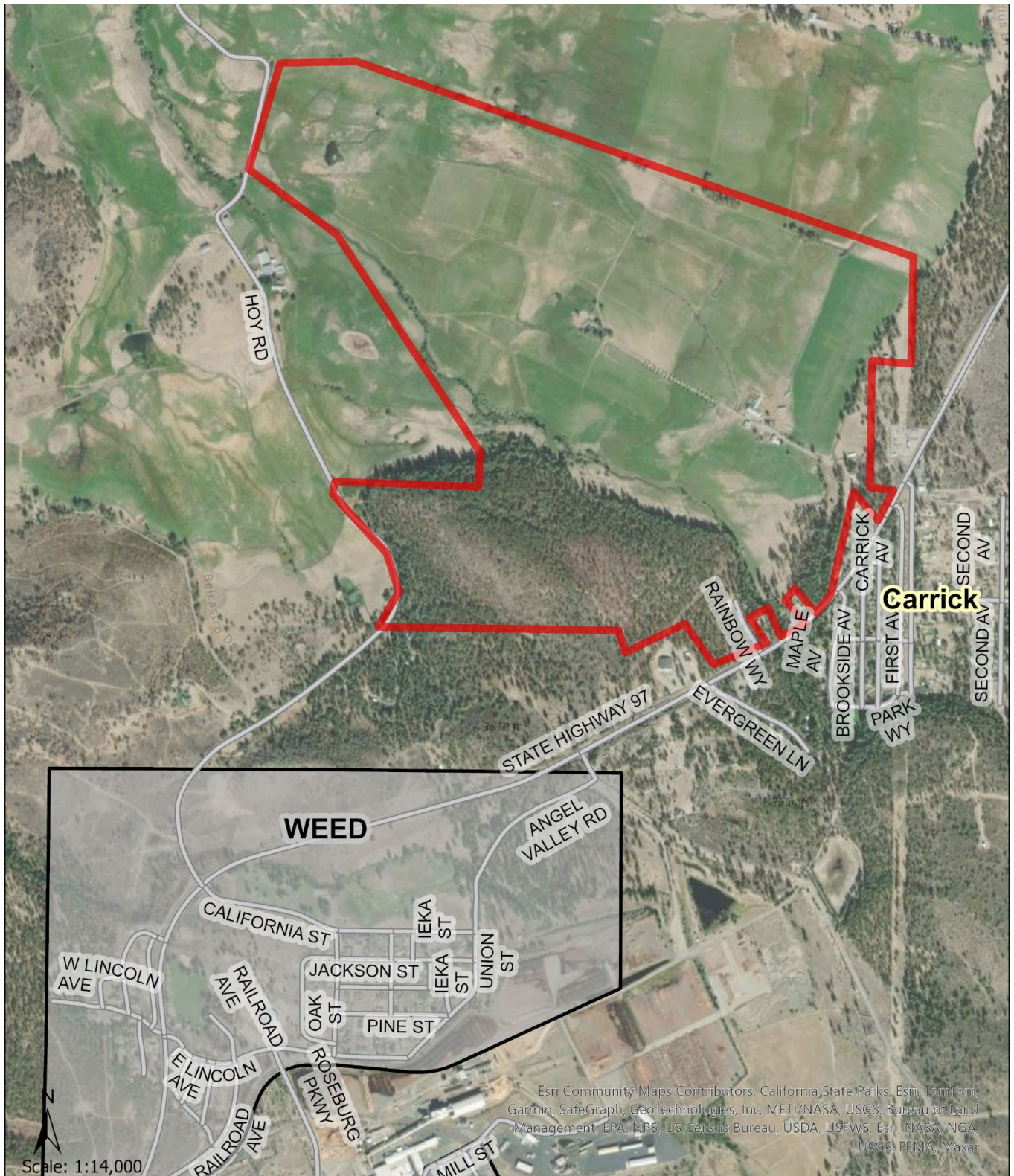

Figure 1: Location Map

Discussion

Approval of the McMahon Boundary Line Adjustment (BLA-23-18) would reconfigure two parcels and result in one 10-acre parcel and one 467-acre parcel. The Boundary Line Adjustment is being proposed to consolidate all the lands improved and utilized for agricultural uses on one large parcel.

The smaller proposed parcel has limitations that prevent it from being utilized as part of the existing agriculture operation that is established on the larger proposed parcel. The proposed 10-acre parcel consists of a heavily wooded area with an existing residence. The hillside portion of the proposed parcel has been identified as containing native vegetation, brush and oaks, that is not utilized for livestock rangeland. It is due to these limitations that the property owner is requesting to relocate the boundary line to its proposed location, thereby separating the non-agricultural land from the portion of the property which contains lands capable of being utilized as part of the large-scale agricultural operation.

Should the Boundary Line Adjustment and Zone Change be approved, the existing Williamson Act contracts are planned to be rescinded and reissued (APA-23-21) and recorded simultaneously with the Boundary Line Adjustment in compliance with Siskiyou County's "Rules for the Establishment and Administration of Agricultural Preserves and Williamson Act Contracts" which was approved by the Siskiyou County Board of Supervisors on February 20, 2024. This requirement has been included as Condition of Approval #8.

Analysis

General Plan Consistency

The Land Use Element of the Siskiyou County General Plan identifies the project site as being within the mapped resource overlay area for Soils: Erosion Hazard, Wildfire Hazard, Woodland Productivity, and Prime Agricultural Soils. Planning staff has identified that Composite Overall Policies 41.3(e), 41.3(f), 41.5 through 41.7, 41.9, and 41.18, also apply to the proposed project.

Zoning Consistency

Currently the subject properties are zoned Non-Prime Agricultural (AG-2), Non-Prime Agricultural, 40-acre minimum parcel size (AG-2-B-40), and Prime Agricultural (AG-1).

Subsequent to the proposed zone change, fourteen acres will be transferred from the AG-2 zoning district to the AG-2-B-40 zoning district and six acres from the AG-2-B-40 to AG-2. There are no proposed changes to the existing use of the property that would make it inconsistent with the proposed zoning. Future changes would be subject to the zoning requirements in effect at the time they are proposed.

Based on staff's analysis of the proposed use, staff believes that the necessary findings can be made for the approval of this application.

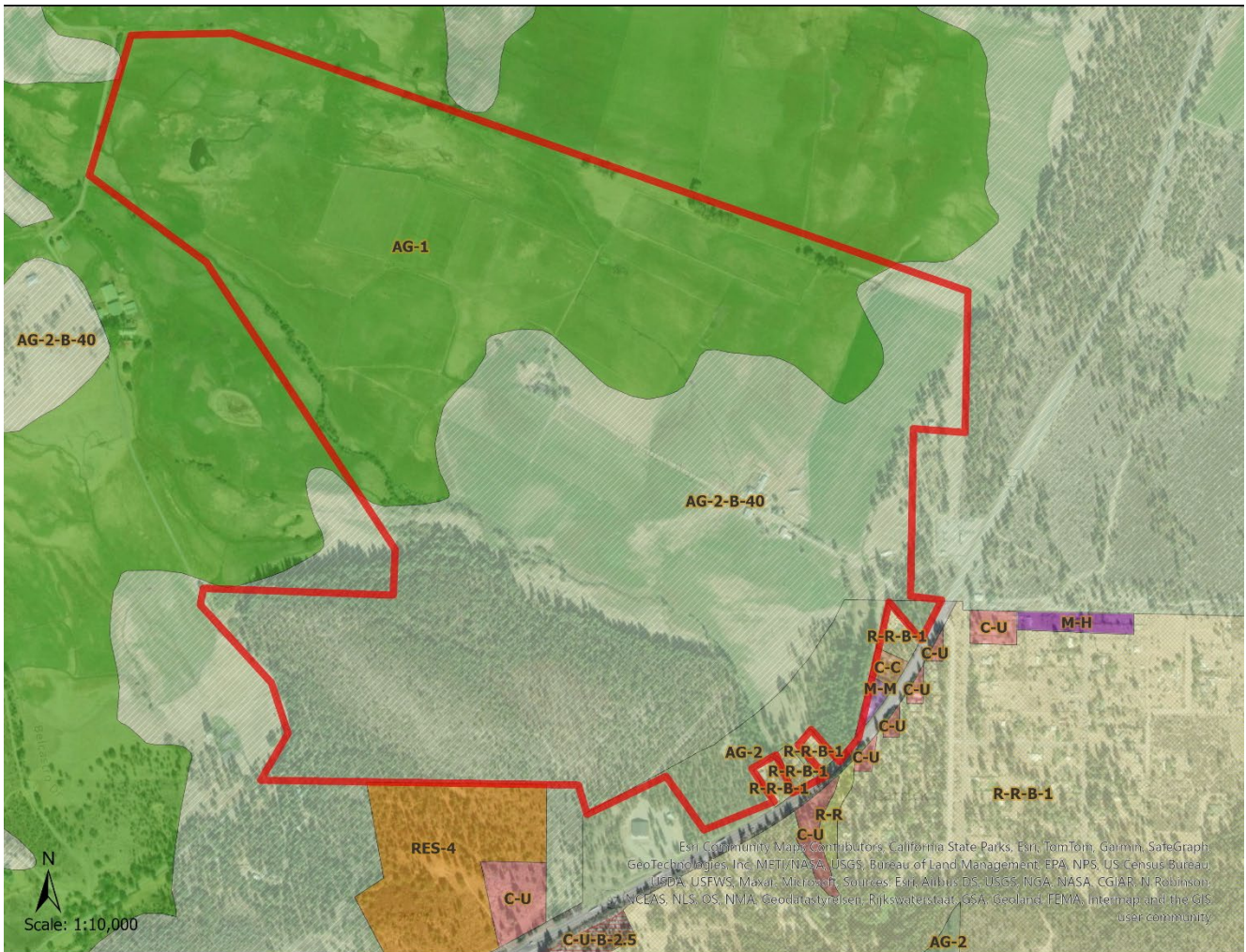

Figure 2: Zoning Map

Environmental Review

The project proposes to reconfigure two parcels to better suit the historic and existing uses of the parcels, and a zone change to effectuate the boundary line adjustment. Staff evaluated the project's potential for environmental impacts by reviewing the project relative to Appendix G of the CEQA Guidelines. Based on this review, it was determined that the rezone and boundary line adjustment, as proposed, would not adversely impact the environment.

Because there is not substantial evidence, in light of the whole record before the County, that the proposed zone change and boundary line adjustment may have a significant effect on the environment, staff is recommending that the Planning Commission recommend to the Board of Supervisors the finding that the project is exempt from the California Environmental Quality Act (CEQA) pursuant to the "common sense exemption" of CEQA Guidelines Section 15061(b)(3), which states that "CEQA applies only to projects which have the potential for causing a significant effect on the environment. Where it can be seen with certainty that there is no possibility that the activity in question may have a significant effect on the environment, the activity is not subject to CEQA." Additionally, staff is recommending this project be determined exempt pursuant to the Class 1 exemption that is applicable to *Existing Facilities*

(CEQA Guidelines Section 15301). Class 1 consists of the operation, repair, maintenance, permitting, leasing, licensing, or minor alteration of existing public or private structures, facilities, mechanical equipment, or topographical features, involving negligible or no expansion of use beyond that existing at the time of the lead agency's determination. Class 1 applies to the project because the project includes existing facilities, such as the existing agricultural operation and single-family dwellings that are on the project site.

The proposed CEQA exemptions must be considered together with any comments received during the public review process. Further, the exemptions can only be approved if the finding is made, based on the whole record before it, that there is not substantial evidence that there are unusual circumstances (including future activities) which might reasonably result in the project having a significant effect on the environment.

Comments

A Preliminary Project Review was circulated to Siskiyou County Reviewing Agencies and State Responsible Agencies. A Notice of Public Hearing was published in the Siskiyou Daily News on March 6, 2024, and mailed to property owners within 300 feet of the applicant's property. No public comments have been received at the time this staff report was written.

Siskiyou County Environmental Health Division – November 3, 2024

Environmental Health has reviewed the proposed zone change and boundary line adjustment regarding on-site sewage disposal, water supply, and sewage density standard for the resultant parcels, and has no objections as proposed.

Planning Response: No response necessary.

California Department of Forestry and Fire Protection (Cal Fire) – November 30, 2023

Cal Fire has no requirements to the Zone Change, Boundary Line Adjustment, and Ag Preserve Amendment and would only require that the property meet the noted requirements for Road and Street Networks, Road Signing and Fuel Modification, if a new house or mobile home was constructed.

Planning Response: No new construction is proposed as part of this project; therefore, no planning response is necessary.

California Department of Fish and Wildlife – December 22, 2021

Fish and Wildlife had no comments regarding the Boundary Line Adjustment, Zone Change or Ag Preserve Amendment, as there is no future development proposed as part of this project.

Planning Response: No response necessary.

Planning Staff Recommendations

- Adopt Resolution PC-2024-006 taking the following actions:
 - Conditionally approve the proposed Boundary Line Adjustment based on the recommended findings and subject to the recommended conditions of approval; and
 - Recommend the Board of Supervisors approve the Zone Change request based on the recommended findings and subject to the recommended conditions of approval; and
 - Recommend the Board of Supervisors determine the project exempt from the California Environmental Quality Act (CEQA) in accordance with Section 15061(b)(3) and Section 15301 of the CEQA Guidelines.

Suggested Motion

Move to adopt Resolution PC-2024-006, a Resolution of the Planning Commission of the County of Siskiyou, State of California, Conditionally Approving the McMahon Boundary Line Adjustment (BLA-23-18) and Recommend that the Siskiyou County Board of Supervisors Determine the Project Exempt from the California Environmental Quality Act and Approve the McMahon Zone Change (Z-23-05) by Adopting a Draft Ordinance Rezoning 14 acres of APN: 020-400-190 from AG-2 to AG-2-B-40 and 6 acres of APN 020-380-030 from AG-2 to AG-2-B-40.

Preparation

Prepared by the Siskiyou County Planning Division.

For project specific information or to obtain copies for your review, please contact:

Bernadette Cizin, Associate Planner
Siskiyou County Planning Division
806 S. Main Street
Yreka, California 96097

Resolution PC 2024-006

A Resolution of the Planning Commission of the County of Siskiyou, State of California, Conditionally Approving the McMahon Boundary Line Adjustment (BLA-23-18) and Recommending that the Board of Supervisors Determine the Project Exempt from the California Environmental Quality Act and Approve the McMahon Zone Change (Z-23-05) by Adopting a Draft Ordinance Rezoning 14 acres of APN: 020-400-190 from AG-2 to AG-2-B-40 and 6 acres of APN 020-380-030 from AG-2 to AG-2-B-40.

Whereas, an application has been received from Justin McMahon to rezone approximately 14 acres (APN 020-400-190) from Non-Prime Agricultural, AG-2 to Non-Prime Agricultural, 40-acre minimum parcel size (AG-2-B-40) and 6 acres of APN 020-380-030 from Non-Prime Agricultural (AG-2) to Non-Prime Agricultural, 40-acre minimum parcel size (AG-2-B-40); and

Whereas, the applicant concurrently submitted a boundary line adjustment application (BLA-23-18) to adjust the boundary between two legal parcels in order to consolidate all lands improved and utilized for agricultural uses on one large parcel; and

Whereas, the proposed boundary line adjustment was evaluated along with the proposed rezone pursuant to the California Environmental Quality Act (CEQA); and

Whereas, a Notice of Public hearing was published in the Siskiyou Daily News on March 6, 2024; and

Whereas, public hearing notices were provided pursuant to Siskiyou County Code Section 10-6.2805 *et seq.*; and

Whereas, comments received on the project resulted in conditions of approval being recommended by staff; and

Whereas, the Planning Division presented its oral and written staff report on the McMahon Zone Change (Z-23-05) and Boundary Line Adjustment (BLA-23-18) at a regular meeting of the Planning Commission on March 20, 2024; and

Whereas, the Planning Division recommended that the project be determined exempt from the California Environmental Quality Act (CEQA) based on the “common sense” that CEQA only applies to projects with the potential to result in a significant impact on the environment in accordance with CEQA Guidelines Section 15061(b)(3); and

Whereas, the Planning Division recommended that the project be determined exempt from the California Environmental Quality Act (CEQA) pursuant to *Existing Facilities* (Section 15301), which includes the operation of existing public or private structures, facilities, or mechanical equipment involving negligible or no expansion of existing or former use; and

Whereas, the Planning Division recommended approval of Boundary Line Adjustment BLA-23-18 and Zone Change Z-23-05 subject to the conditions of approval included in Attachment A-1 to this resolution; and

Whereas, on March 20, 2024, the chair of the Planning Commission opened the duly noticed public hearing on the McMahon Zone Change (Z-23-05) and Boundary Line Adjustment (BLA-23-18) to received testimony both oral and written, following which the Chair closed the public hearing and the Commission discussed the project prior to reaching its decision.

Now, Therefore, Be It Resolved that the Planning Commission adopts the recommended findings set forth in Exhibit A-2 of the written staff report; and

Be It Further Resolved that the Planning Commission, based on the evidence in the record and the findings set forth in Exhibit A-2, hereby takes the following actions on the McMahon Zone Change (Z-23-05) and Boundary Line Adjustment (BLA-23-18):

1. Conditionally approves Boundary Line Adjustment BLA-23-18 based on the recommended findings and subject to the recommended conditions of approval contained in Attachment A-1 to this resolution; and
2. Recommends that the Board of Supervisors of Siskiyou County determine the project categorically exempt from the California Environmental Quality Act (CEQA) pursuant to Section 15061(b)(3), Section 15301; and
3. Recommends that the Board of Supervisors of Siskiyou County approve Zone Change (Z-23-05), subject to the conditions of approval contained in Attachment A-1 to this resolution.

It is Hereby Certified that the foregoing Resolution PC-2024-006 was duly adopted on a motion by Commissioner _____ and seconded by Commissioner _____ at a regular meeting of the Siskiyou County Planning Commission held on the 20th day of March 2024 by the following vote:

Ayes:

Noes:

Absent:

Abstain:

Siskiyou County Planning Commission

Danielle Lindler, Vice Chair

Witness, my hand and seal this 20th day of March 2024

Hailey Lang, Secretary of the Commission

Exhibit A-1 to Resolution PC-2024-006
Notations and Recommended Conditions of Approval

Notations

1. Within ten (10) days following the date of the decision of the Siskiyou County Planning Commission, the decision may be appealed to the Siskiyou County Board of Supervisors. The appeal shall be filed with the Clerk of the Board of Supervisors.
2. Upon adoption of the categorical exemption, a check in the amount of \$50 made payable to the Siskiyou County Clerk and submitted to the Siskiyou County Planning Division is necessary in order to file the Notice of Exemption. Failure to file the Notice of Exemption extends the statute of limitations for legal challenges to the categorical exemption from 35 days to 180 days.
3. If timber is to be commercially harvested as part of the zone change, the conditions set forth in the California Forest Practice Rules pertaining to Conversion of Timberland (Title 14, CCR, Article 7, Section 1104.02) shall be adhered to.
4. If any timber operations (as defined by PRC Section 4527) are involved with a project, they must be approved by Cal Fire prior to undertaking operations. A Timber Harvesting Plan (THP) may be required. A Timberland Conversion Permit (TCP) may also be required.
5. If a proposed project will result in the conversion of greater than three (3) acres of timberland to non-timber use, a TCP is required prior to undertaking any conversion operations. Provisions and procedures for filing an application for a TCP are found in Article 9, Division 4, Chapter 8 of the Public Resources Code. If the area to be converted is less than three acres, the project may qualify for a "Less Than 3-Acre Conversion Exemption" under 14CCR 1104.

Conditions of Approval

1. The project shall substantially conform to the project description, boundary line adjustment map, and zone change map reviewed by the Planning Commission on March 20, 2024, and subsequently approved by the Siskiyou County Board of Supervisors. Any proposed amendment(s) shall be submitted for consideration to the Deputy Director of Planning to determine the review process pursuant to the Siskiyou County Code.
2. Development of the subject property shall comply with all adopted rules and regulations of the Siskiyou County Code and all other local and state regulatory agencies.
3. The applicant shall provide a legal description of the parcel that is to exist. The legal description must be typed on plain white paper with one-inch borders. The legal description must be prepared and submitted by either a Registered Civil Engineer that is licensed to practice land surveying (registered in California prior to 1982) or a Licensed Land Surveyor and be accompanied by a map showing the parcel as depicted by the legal description. The legal description and exhibit map shall be made to the satisfaction of the Deputy Director of Planning, whereupon they shall be recorded along with the other required boundary line adjustment documents.
4. The applicant shall provide the Planning Division with the name of the local title company that will complete all title documents and record the final approval. Upon recordation, the Planning Division shall be provided with copies of all documents including a "dated down" title report reflecting completion of all requirements.

Exhibit A-1 to Resolution PC-2024-006
Notations and Recommended Conditions of Approval

5. A notation shall be included on the recorded boundary line adjustment stating as follows:
“This approved boundary line adjustment relates only to issues of compliance or non-compliance with the Subdivision Map Act and local ordinances enacted pursuant thereto. The parcels described herein may be sold, leased, or financed without further compliance with the Subdivision Map Act or any local ordinances enacted pursuant thereto. Development of the parcels may require issuance of a permit or permits, or other grant or grants of approval.”
6. The boundary line adjustment shall become null and void if the boundary line adjustment documents and any required deed(s) have not been recorded within one (1) year of the date of approval. A twelve (12) month extension of the expiration date may be obtained upon the submittal of a written application and fee to the Planning Division, prior to the expiration of the approved boundary line adjustment.
7. The approval of the boundary line adjustment does not guarantee that said parcel: (1) can be built upon; (2) has legal access; (3) has water and sewer to support development; or (4) there is the ability to obtain the necessary permits or other grant or grants of approval to allow development.
8. The existing Williamson Act contracts shall be rescinded and reissued and recorded simultaneously with the boundary line adjustment and in compliance with the Siskiyou County’s “Rules for the Establishment and Administration of Agricultural Preserves and Williamson Act Contracts”.
9. The applicant, shall defend, indemnify and hold harmless the County, its agents, officers and employees from any claim, action, or proceeding (collectively, "Action") against the County, its agents (including consultants), officers or employees to attack, set aside, void, or annul the approvals, or any part thereof, or any decision, determination, or Action, made or taken approving, supplementing, or sustaining, the project or any part thereof, or any related approvals or project conditions imposed by the County or any of its agencies, departments, commissions, agents (including consultants), officers or employees, concerning the project, or to impose personal liability against such agents (including consultants), officers or employees resulting from their non-negligent involvement in the project, which action is brought within the time period provided by law, including any claim for private attorney general fees claimed by or awarded to any party from the County. Said responsibilities shall be pursuant to the County’s standard Agreement for Indemnification in effect at the time of application approval or Agreement for Indemnification if signed and effective prior to the date the application is approved. In the event that the applicant fails to comply with the terms of the applicable agreement, the applicant does hereby consent and agree to all remedies in said agreement and does hereby agree and consent to the County rescinding all applicable project approvals.

SISKIYOU COUNTY COMMUNITY DEVELOPMENT DEPARTMENT
LAND DEVELOPMENT REVIEW

OWNER

MC MAHON, JUSTIN AND REBECCA

FILE # 020-120-060
020-380-030
020-400-190

LOCATION 19030 RAINBOW WAY
WEED, CA

T 42N , R 5W , SEC. 36

PD# Z-2305
BLA-2318

REQUIREMENTS:

Sewage Disposal Test/Information:

- () None Required: Connection to Approved Sewage System
- () Engineered Percolation Tests –
Parcels # _____
- () Wet Weather Testing
- () Engineered Sewage Disposal System
- () Other _____

Water Supply Tests/Information:

- () None Required: Connection to Approved Water System
- () Well Logs (Existing Wells) () Well Logs for Adjoining Property
- () Drilled Well – Parcels # _____ () Spring Source-Verification
- () Pump Test (Static Level) _____ Hours
- () Bacteriological Analysis () Chemical Analysis () Physical Analysis
- () Other _____

Project Information:

- () Location Map () Mark Project Area () Contour Map
- () Food Establishment Plans () Swim Pool/Spa Plans
- () Waste Information (Non-Sewage)
- () Other _____

Comments/Conditions:

Environmental Health has no objection to this proposed project.

The McMahon parcel is developed with a single family dwelling, septic system (PN 07-135) and well (no permits on file).

The Goltz parcel is also developed with a single family dwelling, septic system and well (no permits on file).

REHS

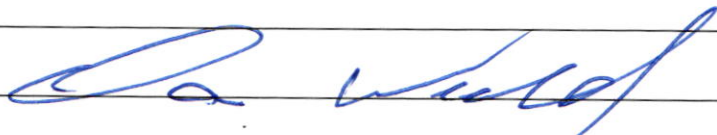

DATE 11/3/23

ENVIRONMENTAL HEALTH ACTION

(x) Application Accepted () Application Rejected as Incomplete (see comments)

(x) Approved () Recommended for Denial
() Approved with conditions (see comments)

REHS

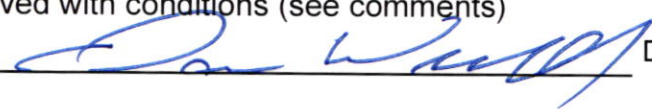

DATE 11/3/23

Date sent to Planning:

**DEPARTMENT OF FORESTRY AND FIRE PROTECTION**

P.O. Box 128
1809 Fairlane Road
YREKA, CA 96097-0128
(530) 842-3516
Website: www.fire.ca.gov



Date: 11/30/2023

Siskiyou County Department of Public
Health and Community Development
806 South Main Street
Yreka, CA 96097-3321

Attention: Dianne Johnson

Subject: McMahon Zone Change (Z-2305) Boundary Line Adjustment (BLA-2318) Ag
Preserve Amendment (APA-2321)

The California Department of Forestry and Fire Protection has the following Public Resources Code 4290 requirements for the above referenced project (reference Calif. Code of Regulations Title 14, Division 1.5, Chapter 7, Article 5, Subchapter 2, SRA Fire Safe Regulations):

Cal fire has no requirements to the to the Zone change, Boundary Line Adjustment, and Ag Preserve Amendment and would only require that the property meet the following requirements if a new house or mobile home was constructed.

ROAD AND STREET NETWORKS

1273.01, 1273.02, 1273.03, 1273.04, 1273.05, 1273.06, 1273.07, 1273.08, 1273.09

ROAD SIGNING

1274.01, 1274.02, 1274.03, 1274.04

FUEL MODIFICATION

1276.02, 1276.03

SEE THE ATTACHED "4290 CHECKLIST" FOR SPECIFIC CODE REQUIREMENTS.

In addition to the Public Resources Code 4290 requirements, if timber is to be commercially harvested as part of this subdivision creation, the conditions set forth in the Z'berg-Nejedly Forest Practice Act of 1973 (California Code of Regulations Title 14, Division 1.5) must be adhered to.

"The Department of Forestry and Fire Protection serves and safeguards the people and protects the property and resources of California."

Exhibit B

Date:11/30/2023

Page 2

Additional Public Resources Code 4290 requirements that must be met during subsequent building permit applications are as follows:

DRIVEWAY DESIGN AND SURFACE REQUIREMENTS

1273.01, 1273.02, 1273.03, 1273.04, 1273.05, 1273.06, 1273.07, 1273.08, 1273.09

ADDRESSES FOR BUILDING

1274.08, 1274.09, 1274.10

FUEL MODIFICATION AND STANDARDS

1276.01, 1276.02, 1276.03,

SEE THE ATTACHED "4290 CHECKLIST" FOR SPECIFIC CODE REQUIREMENTS.

If you have any questions, please call Ernest Curran, Heather Boyd, or Katie Smith at (530) 842-3516.

Sincerely Heather Boyd
Forestry Technician-Prevention

For: Darryl Laws
Siskiyou Unit Chief

Attachment

Cc: file

State Minimum Fire Safe Regulations

Board of Forestry and Fire Protection



FOR INFORMATIONAL USE ONLY

View the official California Code of Regulations online at
govt.westlaw.com/calregs

As of April 1, 2023

California Code of Regulations

Title 14 Natural Resources

Division 1.5 Department of Forestry

Chapter 7 - Fire Protection

Subchapter 2 State Minimum Fire Safe Regulations

Articles 1-5

Contents

Article 1 Administration 3

- § 1270.00. Title 3
- § 1270.01. Definitions..... 3
- § 1270.02. Purpose 5
- § 1270.03. Scope..... 5
- § 1270.04. Provisions for Application of these Regulations 6
- § 1270.05. Local Regulations 6
- § 1270.06. Inspections..... 6
- § 1270.07. Exceptions to Standards 7
- § 1270.08. Distance Measurements 7

Article 2 Ingress and Egress 8

- § 1273.00. Intent 8
- § 1273.01. Width. 8
- § 1273.02. Road Surface 8
- § 1273.03. Grades 8
- § 1273.04. Radius..... 8
- § 1273.05. Turnarounds..... 8
- § 1273.06. Turnouts..... 9
- § 1273.07. Road and Driveway Structures 9
- § 1273.08. Dead-end Roads..... 10
- § 1273.09. Gate Entrances..... 10

Article 3 Signing and Building Numbering 11

- § 1274.00. Intent 11
- § 1274.01. Road Signs..... 11
- § 1274.02. Road Sign Installation, Location, and Visibility. 11
- § 1274.03. Addresses for Buildings..... 11
- § 1274.04. Address Installation, Location, and Visibility. 11

Article 4 Emergency Water Standards 12

- § 1275.00. Intent 12
- § 1275.01. Application..... 12
- § 1275.02. Water Supply. 12
- § 1275.03. Hydrants and Fire Valves. 12

Article 5 Building Siting, Setbacks, and Fuel Modification..... 13

- § 1276.00 Intent 13
- § 1276.01. Building and Parcel Siting and Setbacks 13
- § 1276.02. Ridgelines..... 14
- § 1276.03. Fuel Breaks..... 14
- § 1276.04 Greenbelts, Greenways, Open Spaces and Parks 15
- § 1276.05 Disposal of Flammable Vegetation and Fuels..... 15

Article 1 Administration

§ 1270.00. Title

Subchapter 2 shall be known as the "State Minimum Fire Safe Regulations," and shall constitute the minimum Wildfire protection standards of the California Board of Forestry and Fire Protection.

§ 1270.01. Definitions

The following definitions are applicable to Subchapter 2.

- (a) Agriculture: Land used for agricultural purposes as defined in a Local Jurisdiction's zoning ordinances.
- (b) Board: California Board of Forestry and Fire Protection.
- (c) Building: Any Structure used or intended for supporting or sheltering any use or Occupancy, except those classified as Utility and Miscellaneous Group U.
- (d) CAL FIRE: California Department of Forestry and Fire Protection.
- (e) Dead-end Road: A Road that has only one point of vehicular ingress/egress, including cul-de-sacs and Roads that loop back on themselves
- (f) Defensible Space: The area within the perimeter of a parcel, Development, neighborhood or community where basic wildland fire protection practices and measures are implemented, providing the key point of defense from an approaching Wildfire or defense against encroaching Wildfires or escaping Structure fires. The perimeter as used in this regulation is the area encompassing the parcel or parcels proposed for construction and/or Development, excluding the physical Structure itself. The area is characterized by the establishment and maintenance of emergency vehicle access, emergency water reserves, Road names and Building identification, and fuel modification measures.
- (g) Development: As defined in section 66418.1 of the California Government Code.
- (h) Director: Director of the Department of Forestry and Fire Protection or their designee.
- (i) Driveway: A vehicular pathway that serves no more than four (4) Residential Units and any number of non-commercial or non-industrial Utility or Miscellaneous Group U Buildings on each parcel. A Driveway shall not serve commercial or industrial uses at any size or scale.
- (j) Exception: An alternative to the specified standard requested by the applicant that may be necessary due to health, safety, environmental conditions, physical site limitations or other limiting conditions, such as recorded historical sites, that provides mitigation of the problem.
- (k) Fire Apparatus: A vehicle designed to be used under emergency conditions to transport personnel and equipment or to support emergency response, including but not limited to the suppression of fires.
- (l) Fire Authority: A fire department, agency, division, district, or other governmental body responsible for regulating and/or enforcing minimum fire safety standards in the Local Jurisdiction.
- (m) Fire Hydrant: A valved connection on a water supply or storage system for the purpose of providing water for fire protection and suppression operations.
- (n) Fuel Break: A strategically located area where the volume and arrangement of vegetation has been managed to limit fire intensity, fire severity, rate of spread, crown fire potential, and/or ember production.
- (o) Greenbelts: open space, parks, wildlands, other areas, or a combination thereof, as designated by Local Jurisdictions, which are in, surround, or are adjacent to a city or urbanized area, that may function as Fuel Breaks and where Building construction is restricted or prohibited.
- (p) Greenways: Linear open spaces or corridors that link parks and neighborhoods within a community through natural or manmade trails and paths.

UNOFFICIAL COPY

- (q) Hammerhead/T: A "T" shaped, three-point Turnaround space for Fire Apparatus on a Road or Driveway, being no narrower than the Road or Driveway that serves it.
- (r) Hazardous Land Use: A land use that presents a significantly elevated potential for the ignition, prolonged duration, or increased intensity of a Wildfire due to the presence of flammable materials, liquids, or gasses, or other features that initiate or sustain combustion. Such uses are determined by the Local Jurisdiction and may include, but are not limited to, power-generation and distribution facilities; wood processing or storage sites; flammable gas or liquids processing or storage sites; or shooting ranges.
- (s) Local Jurisdiction: Any county, city/county agency or department, or any locally authorized district that approves or has the authority to regulate Development.
- (t) Municipal-Type Water System: A system having water pipes servicing Fire Hydrants and designed to furnish, over and above domestic consumption, a minimum of 250 gpm (950 L/min) at 20 psi (138 kPa) residual pressure for a two (2) hour duration.
- (u) Occupancy: The purpose for which a Building, or part thereof, is used or intended to be used.
- (v) One-way Road: A Road that provides a minimum of one Traffic Lane width designed for traffic flow in one direction only.
- (w) Residential Unit: Any Building or portion thereof which contains living facilities including provisions for sleeping, eating, cooking and/or sanitation, for one or more persons. Manufactured homes, mobile homes, and factory-built housing are considered Residential Units.
- (x) Ridgeline: The line of intersection of two opposing slope aspects running parallel to the long axis of the highest elevation of land; or an area of higher ground separating two adjacent streams or watersheds.
- (y) Road: A public or private vehicular pathway to more than four (4) Residential Units, or to any industrial or commercial Occupancy.
- (z) Road or Driveway Structures: Bridges, culverts, and other appurtenant Structures which supplement the Traffic Lane or Shoulders.
- (aa) Same Practical Effect: As used in this subchapter, means an Exception or alternative with the capability of applying accepted wildland fire suppression strategies and tactics, and provisions for fire fighter safety, including:
- (1) access for emergency wildland fire equipment,
 - (2) safe civilian evacuation,
 - (3) signing that avoids delays in emergency equipment response,
 - (4) available and accessible water to effectively attack Wildfire or defend a Structure from Wildfire, and
 - (5) fuel modification sufficient for civilian and fire fighter safety.
- (bb) Shoulder: A vehicular pathway adjacent to the Traffic Lane.
- (cc) State Responsibility Area (SRA): As defined in Public Resources Code sections 4126-4127; and the California Code of Regulations, title 14, division 1.5, chapter 7, article 1, sections 1220-1220.5.
- (dd) Strategic Ridgeline: a Ridgeline identified pursuant to § 1276.02(a) that may support fire suppression activities or where the preservation of the Ridgeline as an Undeveloped Ridgeline would reduce fire risk and improve fire protection.
- (ee) Structure: That which is built or constructed or any piece of work artificially built up or composed of parts joined together in some definite manner.
- (ff) Traffic Lane: The portion of a Road or Driveway that provides a single line of vehicle travel.
- (gg) Turnaround: An area which allows for a safe opposite change of direction for Fire Apparatus at the end of a Road or Driveway.
- (hh) Turnout: A widening in a Road or Driveway to allow vehicles to pass.

UNOFFICIAL COPY

- (ii) Undeveloped Ridgeline: A Ridgeline with no Buildings.
- (jj) Utility and Miscellaneous Group U: A Structure of an accessory character or a miscellaneous Structure not classified in any specific Occupancy permitted, constructed, equipped, and maintained to conform to the requirements of Title 24, California Building Standards Code.
- (kk) Vertical Clearance: The minimum specified height of a bridge, overhead projection, or vegetation clearance above the Road or Driveway.
- (ll) Vertical Curve: A curve at a high or low point of a Road that provides a gradual transition between two Road grades or slopes.
- (mm) Very High Fire Hazard Severity Zone (VHFHSZ): As defined in Government Code section 51177(i).
- (nn) Wildfire: Has the same meaning as “forest fire” in Public Resources Code Section 4103.

§ 1270.02. Purpose

- (a) Subchapter 2 has been prepared and adopted for the purpose of establishing state minimum Wildfire protection standards in conjunction with Building, construction, and Development in the State Responsibility Area (SRA) and, after July 1, 2021, the Very High Fire Hazard Severity Zones, as defined in Government Code § 51177(i) (VHFHSZ).
- (b) The future design and construction of Structures, subdivisions and Developments in the SRA and, after July 1, 2021, the VHFHSZ shall provide for basic emergency access and perimeter Wildfire protection measures as specified in the following articles.
- (c) These standards shall provide for emergency access; signing and Building numbering; private water supply reserves for emergency fire use; vegetation modification, Fuel Breaks, Greenbelts, and measures to preserve Undeveloped Ridgelines. Subchapter 2 specifies the minimums for such measures.

§ 1270.03. Scope

- (a) Subchapter 2 shall apply to:
 - (1) the perimeters and access to all residential, commercial, and industrial Building construction within the SRA approved after January 1, 1991, and those approved after July 1, 2021 within the VHFHSZ, except as set forth below in subsection (b).
 - (2) the siting of newly installed commercial modulars, manufactured homes, mobilehomes, and factory-built housing, as defined in Health and Safety Code sections 18001.8, 18007, 18008, and 19971;
 - (3) all tentative and parcel maps or other Developments approved after January 1, 1991; and
 - (4) applications for Building permits on a parcel approved in a pre-1991 parcel or tentative map to the extent that conditions relating to the perimeters and access to the Buildings were not imposed as part of the approval of the parcel or tentative map.
- (b) Subchapter 2 does not apply where an application for a Building permit is filed after January 1, 1991 for Building construction on a parcel that was formed from a parcel map or tentative map (if the final map for the tentative map is approved within the time prescribed by the local ordinance) approved prior to January 1, 1991, to the extent that conditions relating to the perimeters and access to the Buildings were imposed by the parcel map or final tentative map approved prior to January 1, 1991.
- (c) Affected activities include, but are not limited to:
 - (1) permitting or approval of new parcels, excluding lot line adjustments as specified in Government Code (GC) section 66412(d);
 - (2) application for a Building permit for new construction not relating to an existing Structure;

UNOFFICIAL COPY

(3) application for a use permit;

(4) Road construction including construction of a Road that does not currently exist, or extension of an existing Road.

(d) The standards in Subchapter 2 applicable to Roads shall not apply to Roads used solely for Agriculture; mining; or the management of timberland or harvesting of forest products.

§ 1270.04. Provisions for Application of these Regulations

This Subchapter shall be applied as follows:

(a) the Local Jurisdictions shall provide the Director of the California Department of Forestry and Fire Protection (CAL FIRE) or their designee with notice of applications for Building permits, tentative parcel maps, tentative maps, and installation or use permits for construction or Development within the SRA, or if after July, 1 2021, the VHFHSZ.

(b) the Director or their designee may review and make fire protection recommendations on applicable construction or development permits or maps provided by the Local Jurisdiction.

(c) the Local Jurisdiction shall ensure that the applicable sections of this Subchapter become a condition of approval of any applicable construction or Development permit or map.

§ 1270.05. Local Regulations

(a) Subchapter 2 shall serve as the minimum Wildfire protection standards applied in SRA and VHFHSZ. However, Subchapter 2 does not supersede local regulations which equal or exceed the standards of this Subchapter.

(b) A local regulation equals or exceeds a minimum standard of this Subchapter only if, at a minimum, the local regulation also fully complies with the corresponding minimum standard in this Subchapter.

(c) A Local Jurisdiction shall not apply exemptions to Subchapter 2 that are not enumerated in Subchapter 2. Exceptions requested and approved in conformance with § 1270.07 (Exceptions to Standards) may be granted on a case-by-case basis.

(d) Notwithstanding a local regulation that equals or exceeds the State Minimum Fire Safe Regulations, Building construction shall comply with the State Minimum Fire Safe Regulations.

§ 1270.06. Inspections

Inspections shall conform to the following requirements:

(a) Inspections in the SRA shall be made by:

(1) the Director, or

(2) Local Jurisdictions that have assumed state fire protection responsibility on SRA lands, or

(3) Local Jurisdictions where the inspection duties have been formally delegated by the Director to the Local Jurisdictions, pursuant to subsection (b).

(b) The Director may delegate inspection authority to a Local Jurisdiction subject to all of the following criteria:

(1) The Local Jurisdiction represents that they have appropriate resources to perform the delegated inspection authority.

(2) The Local Jurisdiction acknowledges that CAL FIRE's authority under subsection (d) shall not be waived or restricted.

(3) The Local Jurisdiction consents to the delegation of inspection authority.

(4) The Director may revoke the delegation at any time.

(5) The delegation of inspection authority, and any subsequent revocation of the delegation, shall be documented in writing, and retained on file at the CAL FIRE Unit headquarters that administers SRA fire protection in the area.

(c) Inspections in the VHFHSZ shall be made by the Local Jurisdiction.

UNOFFICIAL COPY

(d) Nothing in this section abrogates CAL FIRE's authority to inspect and enforce state forest and fire laws in the SRA even when the inspection duties have been delegated pursuant to this section.

(e) Reports of violations within the SRA shall be provided to the CAL FIRE Unit headquarters that administers SRA fire protection in the Local Jurisdiction.

(f) When inspections are conducted, they shall occur prior to: the issuance of the use permit or certificate of Occupancy; the recordation of the parcel map or final map; the filing of a notice of completion; or the final inspection of any project or Building permit.

§ 1270.07. Exceptions to Standards

(a) Upon request by the applicant, an Exception to standards within this Subchapter may be allowed by the Inspection entity in accordance with 14 CCR § 1270.06 (Inspections) where the Exceptions provide the Same Practical Effect as these regulations towards providing Defensible Space. Exceptions granted by the Local Jurisdiction listed in 14 CCR § 1270.06, shall be made on a case-by-case basis only. Exceptions granted by the Local Jurisdiction listed in 14 CCR § 1270.06 shall be forwarded to the appropriate CAL FIRE unit headquarters that administers SRA fire protection in that Local Jurisdiction, or the county in which the Local Jurisdiction is located and shall be retained on file at the Unit Office.

(b) Requests for an Exception shall be made in writing to the Local Jurisdiction listed in 14 CCR § 1270.06 by the applicant or the applicant's authorized representative.

At a minimum, the request shall state the specific section(s) for which an Exception is requested; material facts supporting the contention of the applicant; the details of the Exception proposed; and a map showing the proposed location and siting of the Exception. Local Jurisdictions listed in § 1270.06 (Inspections) may establish additional procedures or requirements for Exception requests.

(c) Where an Exception is not granted by the inspection entity, the applicant may appeal such denial to the Local Jurisdiction. The Local Jurisdiction may establish or utilize an appeal process consistent with existing local building or planning department appeal processes.

(d) Before the Local Jurisdiction makes a determination on an appeal, the inspector shall be consulted and shall provide to that Local Jurisdiction documentation outlining the effects of the requested Exception on Wildfire protection.

(e) If an appeal is granted, the Local Jurisdiction shall make findings that the decision meets the intent of providing Defensible Space consistent with these regulations. Such findings shall include a statement of reasons for the decision. A written copy of these findings shall be provided to the CAL FIRE Unit headquarters that administers SRA fire protection in that Local Jurisdiction.

§ 1270.08. Distance Measurements

All specified or referenced distances are measured along the ground, unless otherwise stated.

Article 2 Ingress and Egress

§ 1273.00. Intent

Roads, and Driveways, whether public or private, unless exempted under 14 CCR § 1270.03(d), shall provide for safe access for emergency Wildfire equipment and civilian evacuation concurrently, and shall provide unobstructed traffic circulation during a Wildfire emergency consistent with 14 CCR §§ 1273.00 through 1273.09.

§ 1273.01. Width.

(a) All roads shall be constructed to provide a minimum of two ten (10) foot traffic lanes, not including shoulder and striping. These traffic lanes shall provide for two-way traffic flow to support emergency vehicle and civilian egress, unless other standards are provided in this article or additional requirements are mandated by Local Jurisdictions or local subdivision requirements. Vertical clearances shall conform to the requirements in California Vehicle Code section 35250.

(b) All One-way Roads shall be constructed to provide a minimum of one twelve (12) foot traffic lane, not including Shoulders. The Local Jurisdiction may approve One-way Roads.

(1) All one-way roads shall, at both ends, connect to a road with two traffic lanes providing for travel in different directions, and shall provide access to an area currently zoned for no more than ten (10) Residential Units.

(2) In no case shall a One-way Road exceed 2,640 feet in length. A turnout shall be placed and constructed at approximately the midpoint of each One-way Road.

(c) All driveways shall be constructed to provide a minimum of one (1) ten (10) foot traffic lane, fourteen (14) feet unobstructed horizontal clearance, and unobstructed vertical clearance of thirteen feet, six inches (13' 6").

§ 1273.02. Road Surface

(a) Roads shall be designed and maintained to support the imposed load of Fire Apparatus weighing at least 75,000 pounds, and provide an aggregate base.

(b) Road and Driveway Structures shall be designed and maintained to support at least 40,000 pounds.

(c) Project proponent shall provide engineering specifications to support design, if requested by the Local Jurisdiction.

§ 1273.03. Grades

(a) At no point shall the grade for all Roads and Driveways exceed 16 percent.

(b) The grade may exceed 16%, not to exceed 20%, with approval from the Local Jurisdiction and with mitigations to provide for Same Practical Effect.

§ 1273.04. Radius

(a) No Road or Road Structure shall have a horizontal inside radius of curvature of less than fifty (50) feet. An additional surface width of four (4) feet shall be added to curves of 50-100 feet radius; two (2) feet to those from 100-200 feet.

(b) The length of vertical curves in Roadways, exclusive of gutters, ditches, and drainage structures designed to hold or divert water, shall be not less than one hundred (100) feet.

§ 1273.05. Turnarounds

(a) Turnarounds are required on Driveways and Dead-end Roads.

UNOFFICIAL COPY

(b) The minimum turning radius for a turnaround shall be forty (40) feet, not including parking, in accordance with the figures in 14 CCR §§ 1273.05(e) and 1273.05(f). If a hammerhead/T is used instead, the top of the "T" shall be a minimum of sixty (60) feet in length.

(c) Driveways exceeding 150 feet in length, but less than 800 feet in length, shall provide a turnout near the midpoint of the Driveway. Where the driveway exceeds 800 feet, turnouts shall be provided no more than 400 feet apart.

(d) A turnaround shall be provided on Driveways over 300 feet in length and shall be within fifty (50) feet of the building.

(d) Each Dead-end Road shall have a turnaround constructed at its terminus. Where parcels are zoned five (5) acres or larger, turnarounds shall be provided at a maximum of 1,320 foot intervals.

(e) Figure A. Turnarounds on roads with two ten-foot traffic lanes.

Figure A/Image 1 on the left is a visual representation of paragraph (b).

(f) Figure B. Turnarounds on driveways with one ten-foot traffic lane.

Figure B/Image 2 on the right is a visual representation of paragraph (b).

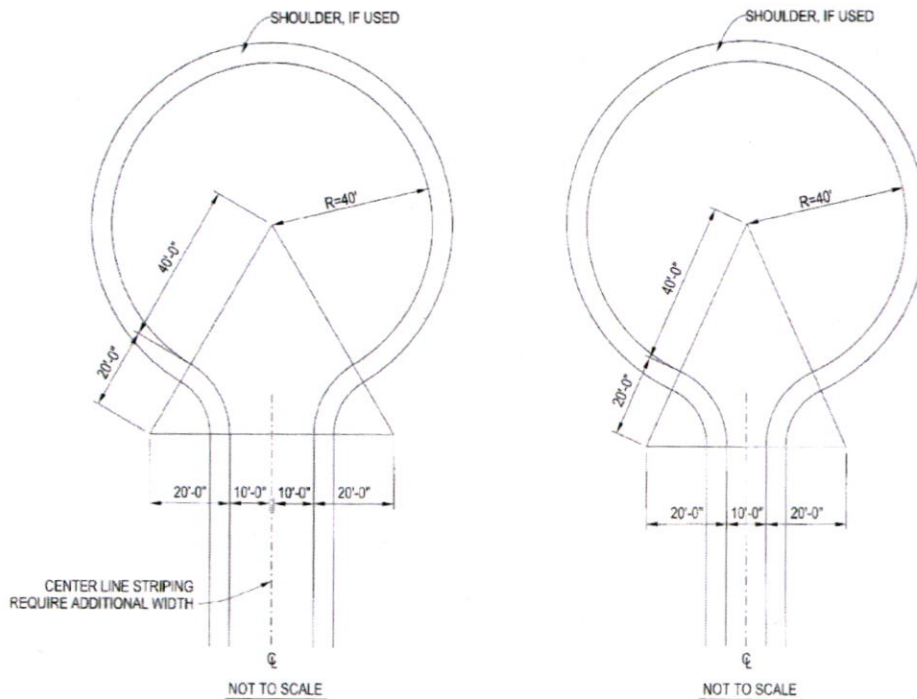

FIGURE FOR 14 CCR § 1273.05. TURNAROUND EXAMPLES

§ 1273.06. Turnouts

Turnouts shall be a minimum of twelve (12) feet wide and thirty (30) feet long with a minimum twenty-five (25) foot taper on each end.

§ 1273.07. Road and Driveway Structures

(a) Appropriate signing, including but not limited to weight or vertical clearance limitations, One-way Road or single traffic lane conditions, shall reflect the capability of each bridge.

(b) Where a bridge or an elevated surface is part of a Fire Apparatus access road, the bridge shall be constructed and maintained in accordance with the American Association of State and

UNOFFICIAL COPY

Highway Transportation Officials Standard Specifications for Highway Bridges, 17th Edition, published 2002 (known as AASHTO HB-17), hereby incorporated by reference. Bridges and elevated surfaces shall be designed for a live load sufficient to carry the imposed loads of fire apparatus. Vehicle load limits shall be posted at both entrances to bridges when required by the local authority having jurisdiction.

(c) Where elevated surfaces designed for emergency vehicle use are adjacent to surfaces which are not designed for such use, barriers, or signs, or both, as approved by the local authority having jurisdiction, shall be installed and maintained.

(d) A bridge with only one traffic lane may be authorized by the Local Jurisdiction; however, it shall provide for unobstructed visibility from one end to the other and turnouts at both ends.

§ 1273.08. Dead-end Roads

(a) The maximum length of a Dead-end Road, including all Dead-end Roads accessed from that Dead-end Road, shall not exceed the following cumulative lengths, regardless of the number of parcels served:

- parcels zoned for less than one acre - 800 feet
- parcels zoned for 1 acre to 4.99 acres - 1,320 feet
- parcels zoned for 5 acres to 19.99 acres - 2,640 feet
- parcels zoned for 20 acres or larger - 5,280 feet

All lengths shall be measured from the edge of the Road surface at the intersection that begins the Road to the end of the Road surface at its farthest point. Where a dead-end road crosses areas of differing zoned parcel sizes requiring different length limits, the shortest allowable length shall apply.

(b) See 14 CCR § 1273.05 for dead-end road turnaround requirements.

§ 1273.09. Gate Entrances

(a) Gate entrances shall be at least two (2) feet wider than the width of the traffic lane(s) serving that gate and a minimum width of fourteen (14) feet unobstructed horizontal clearance and unobstructed vertical clearance of thirteen feet, six inches (13' 6").

(b) All gates providing access from a Road to a Driveway shall be located at least thirty (30) feet from the roadway and shall open to allow a vehicle to stop without obstructing traffic on that Road.

(c) Where a One-way Road with a single traffic lane provides access to a gated entrance, a forty (40) foot turning radius shall be used.

(d) Security gates shall not be installed without approval. Where security gates are installed, they shall have an approved means of emergency operation. Approval shall be by the local authority having jurisdiction. The security gates and the emergency operation shall be maintained operational at all times.

Article 3 Signing and Building Numbering

§ 1274.00. Intent

To facilitate locating a fire and to avoid delays in response, all newly constructed or approved Roads and Buildings shall be designated by names or numbers posted on signs clearly visible and legible from the Road. This section shall not restrict the size of letters or numbers appearing on road signs for other purposes.

§ 1274.01. Road Signs.

(a) Newly constructed or approved Roads must be identified by a name or number through a consistent system that provides for sequenced or patterned numbering and/or non-duplicative naming within each Local Jurisdiction. This section does not require any entity to rename or renumber existing roads, nor shall a Road providing access only to a single commercial or industrial Occupancy require naming or numbering.

(b) The size of letters, numbers, and symbols for Road signs shall be a minimum four (4) inch letter height, half inch (.5) inch stroke, reflectorized, contrasting with the background color of the sign.

§ 1274.02. Road Sign Installation, Location, and Visibility.

(a) Road signs shall be visible and legible from both directions of vehicle travel for a distance of at least one hundred (100) feet.

(b) Signs required by this article identifying intersecting Roads shall be placed at the intersection of those Roads.

(c) A sign identifying traffic access or flow limitations, including but not limited to weight or vertical clearance limitations, dead-end roads, one-way roads, or single lane conditions, shall be placed:

(1) at the intersection preceding the traffic access limitation, and

(2) no more than one hundred (100) feet before such traffic access limitation.

(d) Road signs required by this article shall be posted at the beginning of construction and shall be maintained thereafter.

§ 1274.03. Addresses for Buildings.

(a) All Buildings shall be issued an address by the Local Jurisdiction which conforms to that jurisdiction's overall address system. Utility and miscellaneous Group U Buildings are not required to have a separate address; however, each Residential Unit within a Building shall be separately identified.

(b) The size of letters, numbers, and symbols for addresses shall conform to the standards in the California Fire Code, California Code of Regulations title 24, part 9.

(c) Addresses for residential Buildings shall be reflectorized.

§ 1274.04. Address Installation, Location, and Visibility.

(a) All buildings shall have a permanently posted address which shall be plainly legible and visible from the Road fronting the property.

(b) Where access is by means of a private Road and the address identification cannot be viewed from the public way, an unobstructed sign or other means shall be used so that the address is visible from the public way.

(c) Address signs along one-way Roads shall be visible from both directions.

(d) Where multiple addresses are required at a single driveway, they shall be mounted on a single sign or post.

(e) Where a Road provides access solely to a single commercial or industrial business, the address sign shall be placed at the nearest Road intersection providing access to that site, or otherwise posted to provide for unobstructed visibility from that intersection.

(f) In all cases, the address shall be posted at the beginning of construction and shall be maintained thereafter.

Article 4 Emergency Water Standards

§ 1275.00. Intent

Emergency water for Wildfire protection shall be available, accessible, and maintained in quantities and locations specified in the statute and these regulations in order to attack a Wildfire or defend property from a Wildfire.

§ 1275.01. Application

The provisions of this article shall apply in the tentative and parcel map process when new parcels are approved by the Local Jurisdiction.

§ 1275.02. Water Supply.

(a) When a water supply for structure defense is required to be installed, such protection shall be installed and made serviceable prior to and during the time of construction except when alternative methods of protection are provided and approved by the Local Jurisdiction.

(b) Water systems equaling or exceeding the California Fire Code, California Code of Regulations title 24, part 9, or, where a municipal-type water supply is unavailable, National Fire Protection Association (NFPA) 1142, "Standard on Water Supplies for Suburban and Rural Fire Fighting," 2017 Edition, hereby incorporated by reference, shall be accepted as meeting the requirements of this article.

(c) Such emergency water may be provided in a fire agency mobile water tender, or naturally occurring or man made containment structure, as long as the specified quantity is immediately available.

(d) Nothing in this article prohibits the combined storage of emergency Wildfire and structural firefighting water supplies unless so prohibited by local ordinance or specified by the local fire agency.

(e) Where freeze or crash protection is required by Local Jurisdictions, such protection measures shall be provided.

§ 1275.03. Hydrants and Fire Valves.

(a) The hydrant or fire valve shall be eighteen (18) inches above the finished surface. Its location in relation to the road or driveway and to the building(s) or structure(s) it serves shall comply with California Fire Code, California Code of Regulations title 24, part 9, Chapter 5, and Appendix C.

(b) The hydrant head shall be a two and half (2 1/2) inch National Hose male thread with cap for pressure and gravity flow systems and four and a half (4 1/2) inch for draft systems.

(c) Hydrants shall be wet or dry barrel and have suitable freeze or crash protection as required by the local jurisdiction.

§ 1275.04. Signing of Water Sources.

(a) Each hydrant, fire valve, or access to water shall be identified as follows:

(1) if located along a driveway, a reflectorized blue marker, with a minimum dimension of three (3) inches shall be located on the driveway address sign and mounted on a fire retardant post, or

(2) if located along a road,

UNOFFICIAL COPY

- (i) a reflectorized blue marker, with a minimum dimension of three (3) inches, shall be mounted on a fire retardant post. The sign post shall be within three (3) feet of said hydrant or fire valve, with the sign no less than three (3) feet nor greater than five (5) feet above ground, in a horizontal position and visible from the driveway, or
- (ii) as specified in the State Fire Marshal's Guidelines for Fire Hydrant Markings Along State Highways and Freeways, May 1988.

§ 1275.04. Signing of Water Sources.

- (a) Each Fire Hydrant or access to water shall be identified as follows:
 - (1) if located along a Driveway, a reflectorized blue marker, with a minimum dimension of three (3) inches shall be located on the Driveway address sign and mounted on a fire retardant post, or
 - (2) if located along a Road,
 - (i) a reflectorized blue marker, with a minimum dimension of three (3) inches, shall be mounted on a fire retardant post. The sign post shall be within three (3) feet of said Fire Hydrant with the sign no less than three (3) feet nor greater than five (5) feet above ground, in a horizontal position and visible from the Driveway, or
 - (ii) as specified in the State Fire Marshal's Guidelines for Fire Hydrant Markings Along State Highways and Freeways, May 1988.

Article 5 Building Siting, Setbacks, and Fuel Modification

§ 1276.00 Intent

To reduce the intensity of a Wildfire, reducing the volume and density of flammable vegetation around Development through strategic fuel modification, parcel siting and Building setbacks, and the protection of Undeveloped Ridgelines shall provide for increased safety for emergency fire equipment, including evacuating civilians, and a point of attack or defense from a Wildfire.

§ 1276.01. Building and Parcel Siting and Setbacks

- (a) All parcels shall provide a minimum thirty (30) foot setback for all Buildings from all property lines and/or the center of a Road, except as provided for in subsection (b).
- (b) A reduction in the minimum setback shall be based upon practical reasons, which may include but are not limited to, parcel dimensions or size, topographic limitations, Development density requirements or other Development patterns that promote low-carbon emission outcomes; sensitive habitat; or other site constraints, and shall provide for an alternative method to reduce Structure-to-Structure ignition by incorporating features such as, but not limited to:
 - (1) non-combustible block walls or fences; or
 - (2) non-combustible material extending five (5) feet horizontally from the furthest extent of the Building; or
 - (3) hardscape landscaping; or
 - (4) a reduction of exposed windows on the side of the Structure with a less than thirty (30) foot setback; or
 - (5) the most protective requirements in the California Building Code, California Code of Regulations Title 24, Part 2, Chapter 7A, as required by the Local Jurisdiction.

§ 1276.02. Ridgelines

(a) The Local Jurisdiction shall identify Strategic Ridgelines, if any, to reduce fire risk and improve fire protection through an assessment of the following factors:

- (1) Topography;
- (2) Vegetation;
- (3) Proximity to any existing or proposed residential, commercial, or industrial land uses;
- (4) Construction where mass grading may significantly alter the topography resulting in the elimination of Ridgeline fire risks;
- (5) Ability to support effective fire suppression; and
- (6) Other factors, if any, deemed relevant by the Local Jurisdiction.

(b) Preservation of Undeveloped Ridgelines identified as strategically important shall be required pursuant to this section.

(c) New Buildings on Undeveloped Ridgelines identified as strategically important are prohibited, as described in subsections (c)(1), (c)(2), and (c)(3).

(1) New Residential Units are prohibited within or at the top of drainages or other topographic features common to Ridgelines that act as chimneys to funnel convective heat from Wildfires.

(2) Nothing in this subsection shall be construed to alter the extent to which utility infrastructure, including but not limited to wireless telecommunications facilities, as defined in Government Code section 65850.6, subdivision (d)(2), or Storage Group S or Utility and Miscellaneous Group U Structures, may be constructed on Undeveloped Ridgelines.

(3) Local Jurisdictions may approve Buildings on Strategic Ridgelines where Development activities such as mass grading will significantly alter the topography that results in the elimination of Ridgeline fire risks.

(d) The Local Jurisdiction may implement further specific requirements to preserve Undeveloped Ridgelines.

§ 1276.03. Fuel Breaks

(a) When Building construction meets the following criteria, the Local Jurisdiction shall determine the need and location for Fuel Breaks in consultation with the Fire Authority:

- (1) the permitting or approval of three (3) or more new parcels, excluding lot line adjustments as specified in Government Code (GC) section 66412(d); or
- (2) an application for a change of zoning increasing zoning intensity or density; or
- (3) an application for a change in use permit increasing use intensity or density.

(b) Fuel Breaks required by the Local Jurisdiction, in consultation with the Fire Authority, shall be located, designed, and maintained in a condition that reduces the potential of damaging radiant and convective heat or ember exposure to Access routes, Buildings, or infrastructure within the Development.

(c) Fuel Breaks shall have, at a minimum, one point of entry for fire fighters and any Fire Apparatus. The specific number of entry points and entry requirements shall be determined by the Local Jurisdiction, in consultation with the Fire Authority.

(d) Fuel Breaks may be required at locations such as, but not limited to:

- (1) Directly adjacent to defensible space as defined by 14 CCR § 1299.02 to reduce radiant and convective heat exposure, ember impacts, or support fire suppression tactics;
- (2) Directly adjacent to Roads to manage radiant and convective heat exposure or ember impacts, increase evacuation safety, or support fire suppression tactics;
- (3) Directly adjacent to a Hazardous Land Use to limit the spread of fire from such uses, reduce radiant and convective heat exposure, or support fire suppression tactics;

UNOFFICIAL COPY

(4) Strategically located along Ridgelines, in Greenbelts, or other locations to reduce radiant and convective heat exposure, ember impacts, or support community level fire suppression tactics.

- (e) Fuel Breaks shall be completed prior to the commencement of any permitted construction.
- (f) Fuel Breaks shall be constructed using the most ecologically and site appropriate treatment option, such as, but not limited to, prescribed burning, manual treatment, mechanical treatment, prescribed herbivory, and targeted ground application of herbicides.
- (g) Where a Local Jurisdiction requires Fuel Breaks, maintenance mechanisms shall be established to ensure the fire behavior objectives and thresholds are maintained over time.
- (h) The mechanisms required shall be binding upon the property for which the Fuel Break is established, shall ensure adequate maintenance levels, and may include written legal agreements; permanent fees, taxes, or assessments; assessments through a homeowners' association; or other funding mechanisms.

§ 1276.04 Greenbelts, Greenways, Open Spaces and Parks

(a) Where a Greenbelt, Greenway, open space, park, landscaped or natural area, or portions thereof, is intended to serve as a Fuel Break, the space or relevant portion thereof shall conform with the requirements in § 1276.03 (Fuel Breaks).

§ 1276.05 Disposal of Flammable Vegetation and Fuels

The disposal, including burning or removal to a site approved by the Local Jurisdiction, in consultation with the Fire Authority, of flammable vegetation and fuels caused by site construction, Road, and Driveway construction shall be in accordance with all applicable laws and regulations.

FOR INFORMATIONAL USE ONLY

View the official California Code of Regulations online at
govt.westlaw.com/calregs

From: [Iacona, Erika@Wildlife](mailto:Iacona,Erika@Wildlife)
To: [Dianne Johnson](mailto:Dianne.Johnson)
Cc: [Hawk, Debra@Wildlife](mailto:Hawk,Debra@Wildlife)
Subject: Early Consultation for Z-2305, BLA-2318 and APA-2321
Date: Wednesday, December 13, 2023 3:45:01 PM
Attachments: [image001.png](#)

Dear Dianne Johnson,

The California Department of Fish and Wildlife (CDFW) has reviewed the consultation request for Zone Change (Z-2305), Boundary Line Adjustment (BLA-2318) and Agricultural Preserve Amendment (APA-2321), a proposal to facilitate a boundary line adjustment for Siskiyou County parcel numbers 020-120-060, 020-380-030 and 020-400-190 (Project) at 19030 Rainbow Way and 3021 State Highway 97, north of the city of Weed. As a trustee for the State's fish and wildlife resources, CDFW has jurisdiction over the conservation, protection, and management of fish, wildlife, native plants, and their habitat. As a responsible agency, CDFW administers the California Endangered Species Act (CESA) and other provisions of the Fish and Game Code that conserve the State's fish and wildlife public trust resources.

Siskiyou County has stated that all involved properties have been previously developed and further development is not proposed as part of the Project. Therefore, CDFW does not have comments at this time. Please note that Siskiyou County is biodiverse and home to many special status biological resources. Therefore, if the status of this Project changes, and land modification/construction is proposed, please re-consult with CDFW.

Please ensure all future consultation requests are sent to R1CEQARedding@wildlife.ca.gov.

Kind Regards,
Erika

--
Erika Iacona
Senior Environmental Scientist, Specialist
RI Interior Habitat Conservation Planning
(530) 806-1389
601 Locust Street
Redding, CA 96001



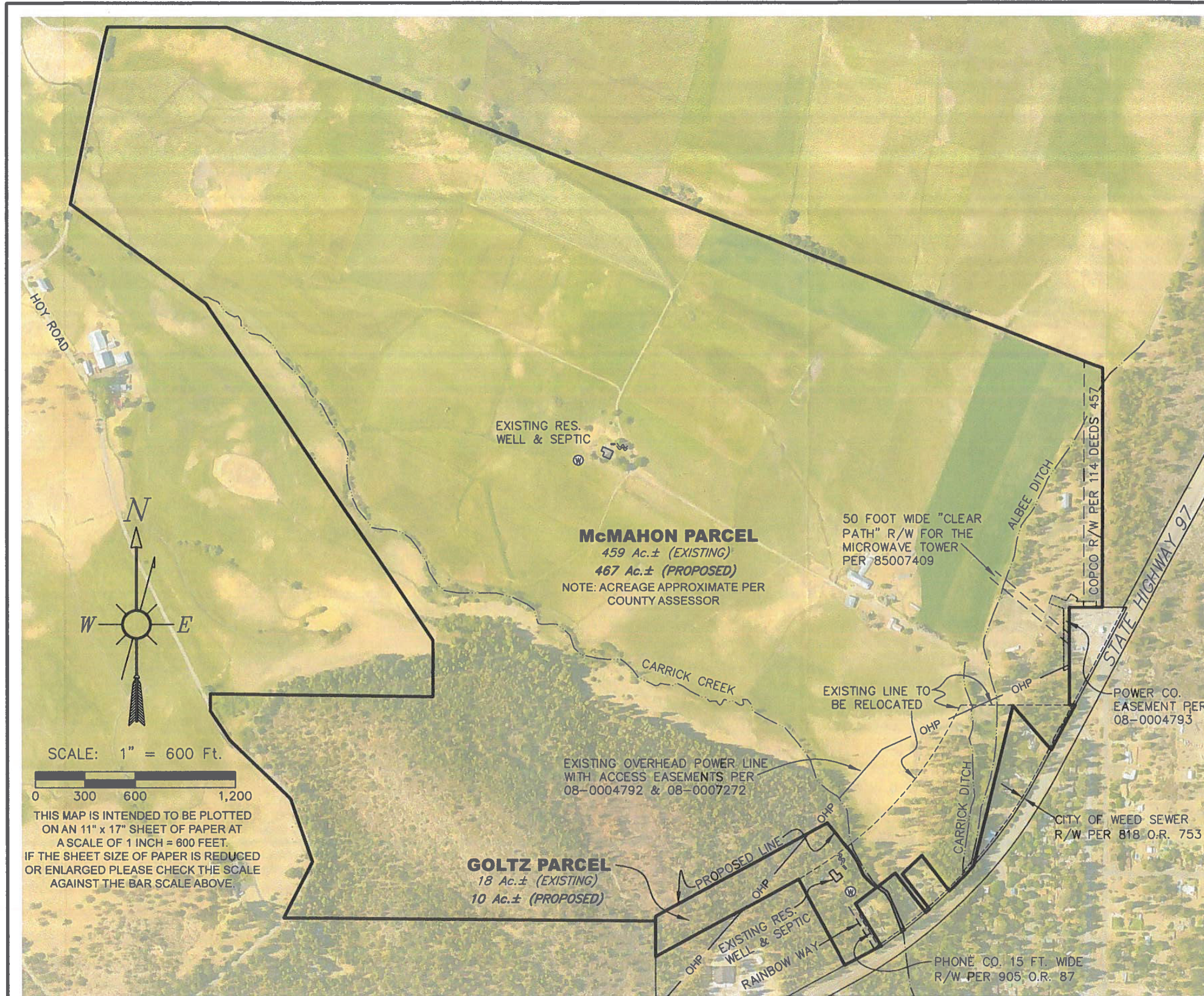

PARCEL INFORMATION:

OWNERS:
JUSTIN & REBECCA McMAHON & DEBORAH GOLTZ

ZONING: AG-1, AG-2-B-40, & AG-2
EXISTING PARCEL APNs:

- 020-120-060 & 020-380-030
(McMAHON PARCEL, 3021 Highway 97)
459 Ac.±
- 020-400-190
(GOLTZ PARCEL, 19030 RAINBOW WAY)
18 Ac.±

PROPOSED PARCELS:

- McMAHON PARCEL 467 Ac.±
- GOLTZ PARCEL 10 Ac.±

⊕ = EXISTING WELL LOCATION

THIS EXHIBIT IS PROVIDED FOR ILLUSTRATION PURPOSES ONLY, THIS EXHIBIT IS NOT A RECORD OF SURVEY, OR A PARCEL MAP, ADDITIONAL EASEMENT AND UTILITIES AND IMPROVEMENTS EXIST, NOT SHOWN HEREON. PROPERTY LINES AND ACREAGES SHOWN ARE APPROXIMATE BASED ON COUNTY ASSESSOR DATA, NOMINAL ACREAGES. ACREAGES SHOWN ARE SUBJECT TO CHANGE UPON A FIELD SURVEY.

Exhibit C

SEE SHEET 1 FOR EASEMENT NOTES AND EXISTING PARCEL CONFIGURATION

**Boundary Line Adjustment
Exhibit
Resultant Parcel Configuration
for: McMahon & Goltz**

A PORTION OF THE NW 1/4 OF SECTION 36, AND PORTIONS OF SECTIONS 25 & 26, T 42 N, R 5 W, M.D.M., SISKIYOU COUNTY ----- CALIFORNIA

Robert I. Martin
Professional Land Surveying

P.O. Box 111, Montague, CA 96064
Office: (530)459-4432 Cell: (530) 905-1390
www.rimartin.com email: robert@rimartin.com

SCALE: 1" = 600'
FILE: #23024
DATE: OCT., 2023
SHEET 2 OF 2

SCALE: 1" = 600 Ft.
0 300 600 1,200
THIS MAP IS INTENDED TO BE PLOTTED ON AN 11" x 17" SHEET OF PAPER AT A SCALE OF 1 INCH = 600 FEET. IF THE SHEET SIZE OF PAPER IS REDUCED OR ENLARGED PLEASE CHECK THE SCALE AGAINST THE BAR SCALE ABOVE.

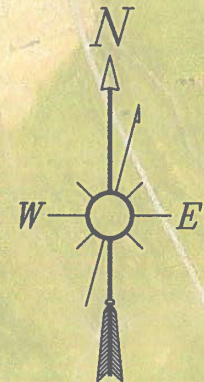
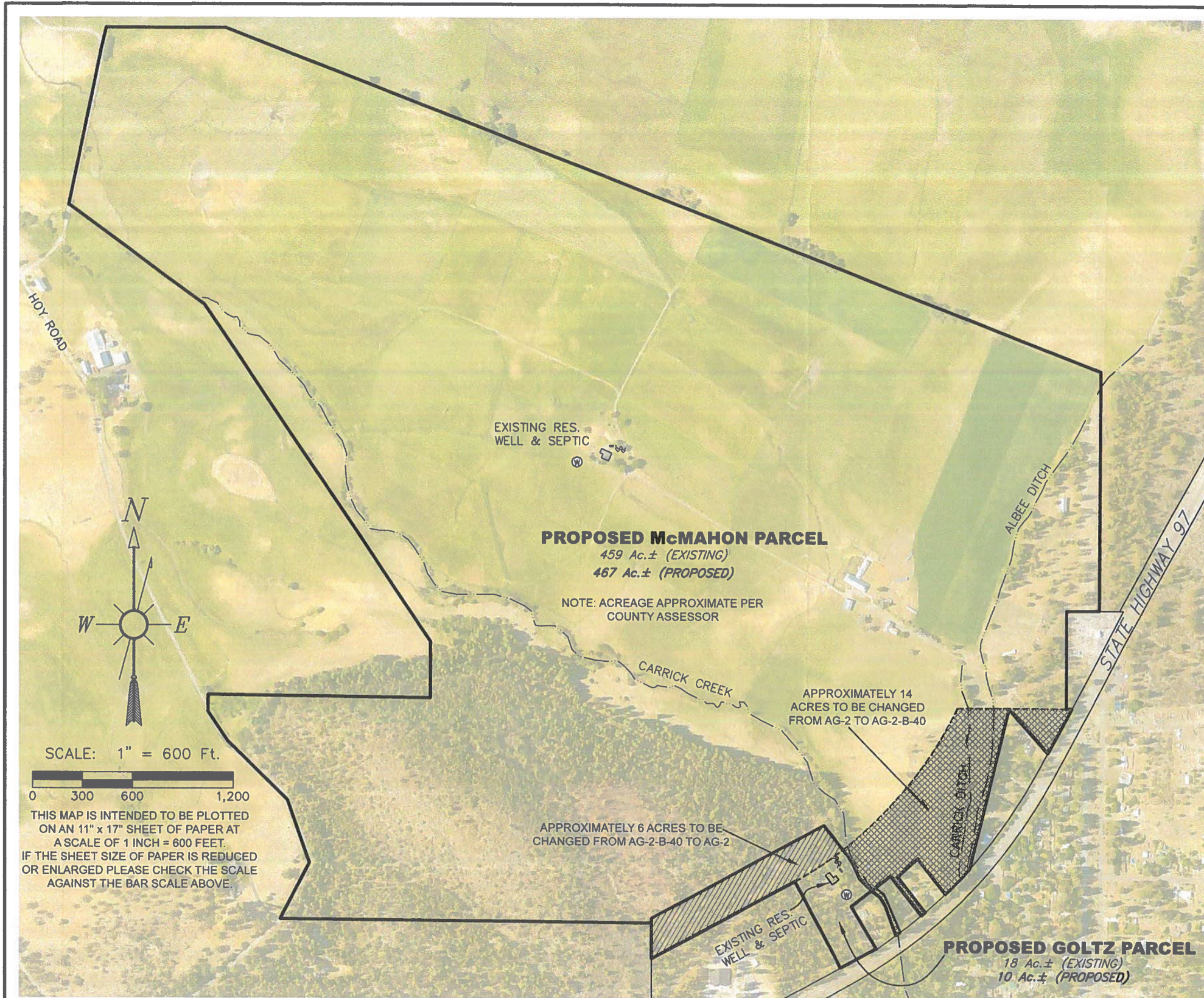

SCALE: 1" = 600 Ft.

0 300 600 1,200

THIS MAP IS INTENDED TO BE PLOTTED ON AN 11" x 17" SHEET OF PAPER AT A SCALE OF 1 INCH = 600 FEET. IF THE SHEET SIZE OF PAPER IS REDUCED OR ENLARGED PLEASE CHECK THE SCALE AGAINST THE BAR SCALE ABOVE.

PARCEL INFORMATION:

OWNERS:
 JUSTIN & REBECCA McMAHON & DEBORAH GOLTZ

ZONING: AG-1, AG-2-B-40, & AG-2
 EXISTING PARCEL APNs:

- 020-120-060 & 020-380-030 (McMAHON PARCEL, 3021 Highway 97) 459 Ac.±
- 020-400-190 (GOLTZ PARCEL, 19030 RAINBOW WAY) 18 Ac.±

PROPOSED PARCELS:

- McMAHON PARCEL 467 Ac.±
- GOLTZ PARCEL 10 Ac.±

⊕ = EXISTING WELL LOCATION

THIS EXHIBIT IS PROVIDED FOR ILLUSTRATION PURPOSES ONLY, THIS EXHIBIT IS NOT A RECORD OF SURVEY, OR A PARCEL MAP, ADDITIONAL EASEMENT AND UTILITIES AND IMPROVEMENTS EXIST, NOT SHOWN HEREON. PROPERTY LINES AND ACREAGES SHOWN ARE APPROXIMATE BASED ON COUNTY ASSESSOR DATA, AND NOMINAL ACREAGES. ACREAGES SHOWN ARE SUBJECT TO CHANGE UPON A FIELD SURVEY.



Robert I. Martin 10-11-2023
 ROBERT I. MARTIN, L.S. 8778

**Zone Change Exhibit
 to accompany
 Boundary Line Adjustment
 for: McMahon & Goltz**

A PORTION OF THE NW 1/4 OF SECTION 36, AND PORTIONS OF SECTIONS 25 & 26, T 42 N, R 5 W, M.D.M., SISKIYOU COUNTY CALIFORNIA

Robert I. Martin
 Professional Land Surveying

P.O. Box 111, Montague, CA 96064
 Office: (530)459-4432 Cell: (530) 905-1390
 www.rimartin.com email: robert@rimartin.com

SCALE: 1" = 600'
 FILE: #23024
 DATE: OCT., 2023
 SHEET 1 OF 1